

CITY OF HAMILTON
DEPARTMENT OF BUILDINGS

SEP 8 1992

REC. BY: _____ DATE: _____
REF'D TO: _____ DATE: _____
REF'D TO: _____ DATE: _____
REF'D TO: _____ DATE: _____

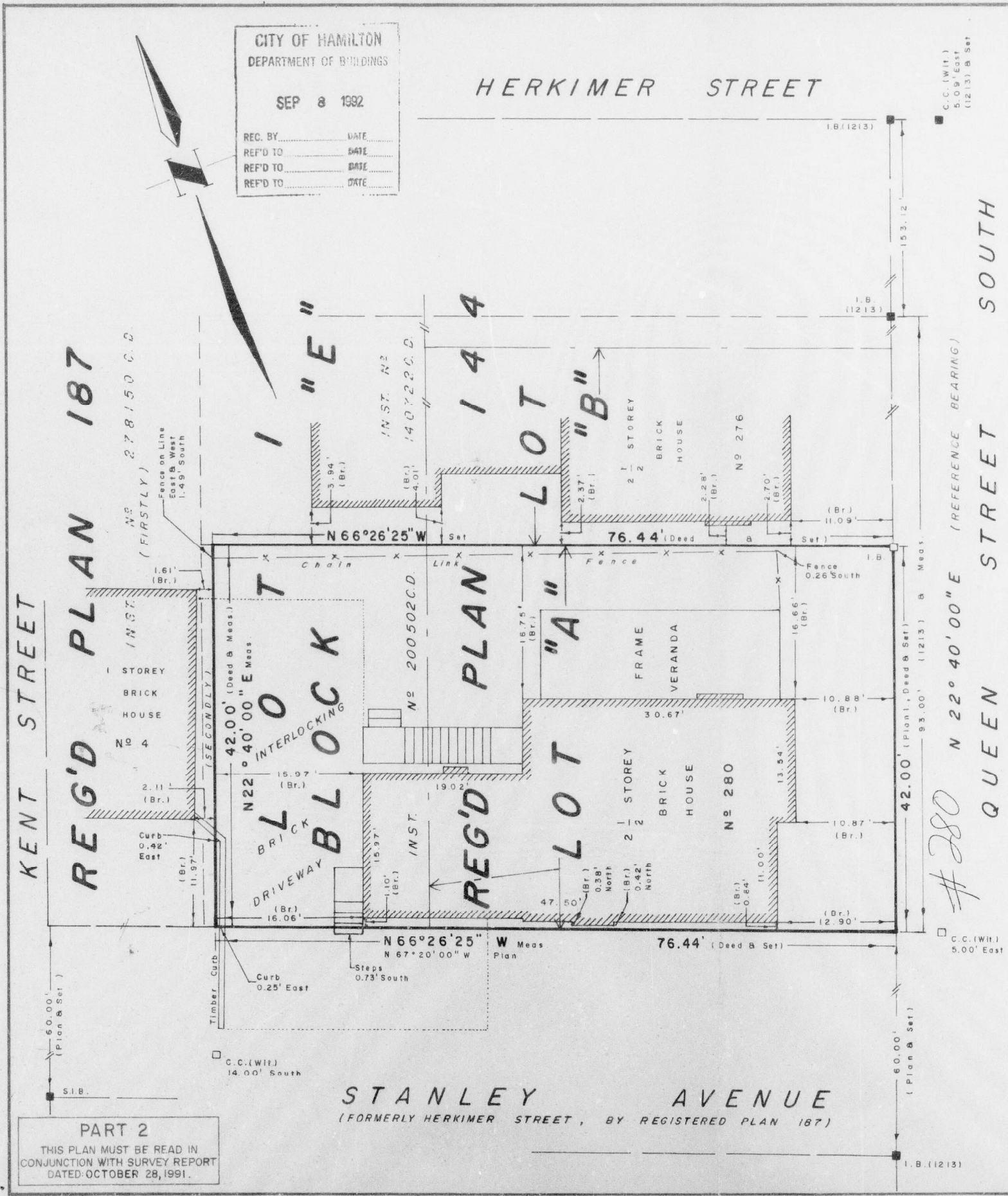

SURVEYOR'S REAL PROPERTY REPORT
PART I
PLAN OF
PART OF LOT I, BLOCK "E"
REGISTERED PLAN 187
(ALEXANDER McINNES SURVEY)
ALL OF LOT "A"
REGISTERED PLAN 144
(JOSEPH POWELL SURVEY)
CITY OF HAMILTON
REGIONAL MUNICIPALITY OF
HAMILTON - WENTWORTH

SCALE = 1" : 10'

GUIDO CONSOLI SURVEYING LTD.
ONTARIO LAND SURVEYORS
1991.

BEARING NOTE:
BEARINGS ARE ASTRONOMIC AND ARE REFERRED TO
THE WESTERLY LIMIT OF QUEEN STREET
AS SHOWN ON REGISTERED PLAN 187, HAVING A
BEARING OF N22°40'00"E.

LEGEND:

SURVEY MONUMENT FOUND	■
SURVEY MONUMENT PLANTED	□
STANDARD IRON BAR	S.I.B.
IRON BAR	I.B.
CUT CROSS	C.C.
WITNESS	Wit
BRICK	Br
REGISTERED PLAN 187	Plan
REGISTERED PLAN 144	Plan I.
INSTRUMENT N° 200502C.D.	Deed
A. J. CLARKE, O.L.S.	(912)
MACKAY, MACKAY & PETERS, O.L.S.	(1213)

THIS REPORT WAS PREPARED FOR G S WARK LTD.
AND THE UNDERSIGNED ACCEPTS NO RESPONSIBILITY
FOR USE BY OTHER PARTIES.

SURVEYOR'S CERTIFICATE
I CERTIFY THAT:
THE FIELD SURVEY REPRESENTED ON THIS PLAN WAS
COMPLETED ON THE 23rd DAY OF OCTOBER 1991.

OCTOBER 28, 1991
DATE

Bryan Jacobs
BRYAN JACOBS
ONTARIO LAND SURVEYOR

© - COPYRIGHT

GUIDO CONSOLI
SURVEYING LTD
152 JACKSON ST. E., HAMILTON - SUITE 102
TEL. (416) 521-1535 - (LBN IL 3)

DRAWN BY: I. M. JOB No: 91 - 302
CHECKED BY: B. A. J.

PART 2
THIS PLAN MUST BE READ IN
CONJUNCTION WITH SURVEY REPORT
DATED OCTOBER 28, 1991.